



Patient: Achileer Ruth

15.07.1954

w

Datum der Analyse: 07.10.2009



Ref. Nr.: 86016

Mineral-Analyse Gewebestatus

Untersuchungsmaterial: Kopfhaare

Einheit der angegebenen Werte: ppm (parts per million)

Toxische Elemente	Referenzbereich	Messwert
Silber	0 - 1.2	0.87
Cadmium	0 - 0.12	0.12
Blei	0 - 3.3	0.78
Aluminium	0 - 12	5.2
Quecksilber	0 - 1.0	0.59
Arsen	0 - 0.2	< 0.06
Beryllium	0 - 0.1	< 0.002
Gold	0 - 0.3	< 0.03
Platin	0 - 0.2	< 0.05
Zinn	0 - 1.2	0.17
Uran	0 - 0.2	< 0.08
Antimon	0 - 0.2	< 0.06
Palladium	0 - 0.12	< 0.04
Thallium	0 - 0.2	< 0.08
Bismuth	0 - 0.5	< 0.06
Titan	0 - 6.0	3.18
Zirkonium	0 - 0.5	0.05

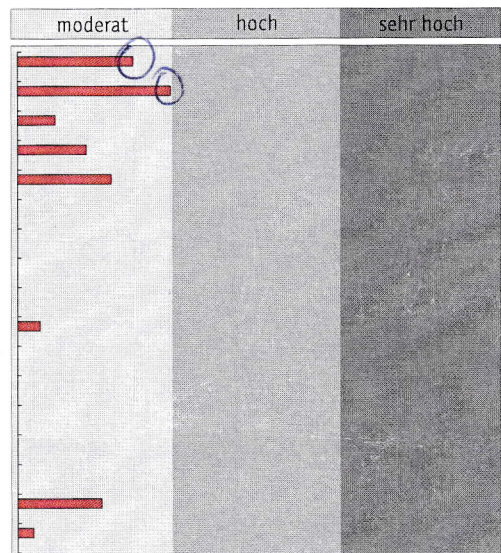

Mineralstoffe/Spurenelemente	Referenzbereich	Messwert
Calcium	300 - 1800	622
Magnesium	20 - 100	22.1
Phosphor	115 - 180	137
Zink	145 - 220	119
Chrom	0.04 - 0.3	0.12
Mangan	0.07 - 0.4	0.11
Molybdän	0.02 - 0.2	0.02
Kupfer	10 - 27	12.7
Eisen	6 - 14	7.2
Selen	0.6 - 1.6	0.71
Natrium	2 - 40	74.4
Kalium	1 - 20	49.6
Silicium	7 - 55	15.7
Kobalt	0.02 - 0.3	0.04
Strontium	0.7 - 7.0	2.2
Barium	0.3 - 3.0	0.63
Vanadium	0.005 - 0.1	0.006
Nickel	0.05 - 0.8	0.24
Bor	0.30 - 3.5	0.82
Germanium	0.05 - 0.4	< 0.08
Lithium	0.01 - 0.2	< 0.01

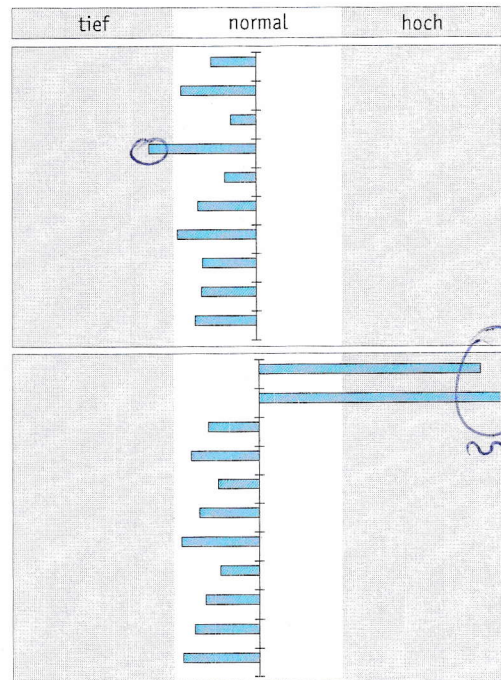

Referenzwerte: Ortho-Analytic AG Jan 2009

Laborleitung Dr. Philip Horsch

alles tief!